

SOMETHINGS TO DO..... WHILE HARDWIRED...

NEW
Teacher
computers



1. Open the computers in your pcs mail domain name. Usually lastname+first intial...
The first time is best if you are hardwired.
Make sure under the options.. the domain is PINELLAS, not this computer.

2. Make yourself administrator.

start

Control
Panels

User
Accounts

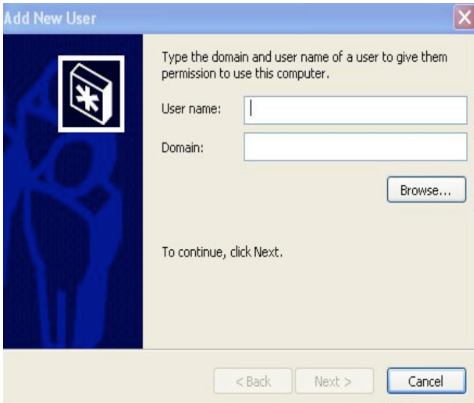
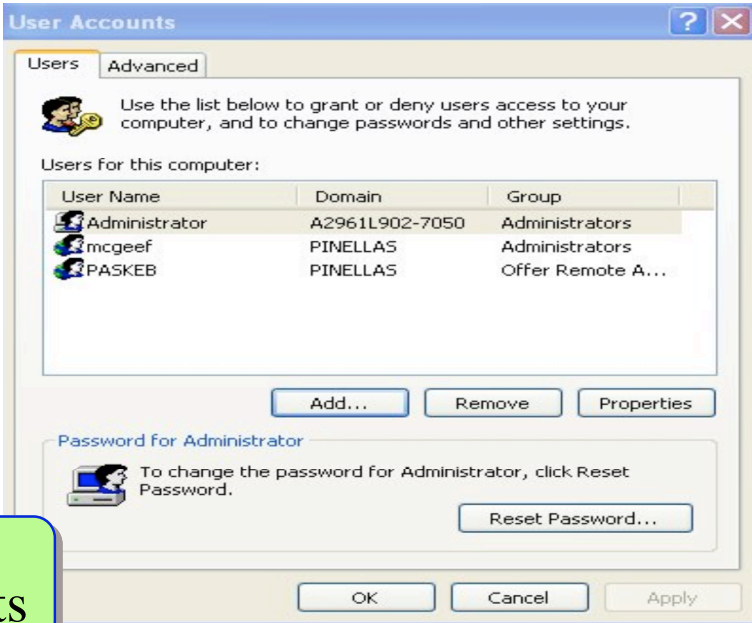

3. Set up your printer.
for a refresh of the
directions.. check out:
[http://oldsmares.pbwiki.com/
Technology%20Training](http://oldsmares.pbwiki.com/Technology%20Training)